

FACHADA OESTE

ESCALA 1:75

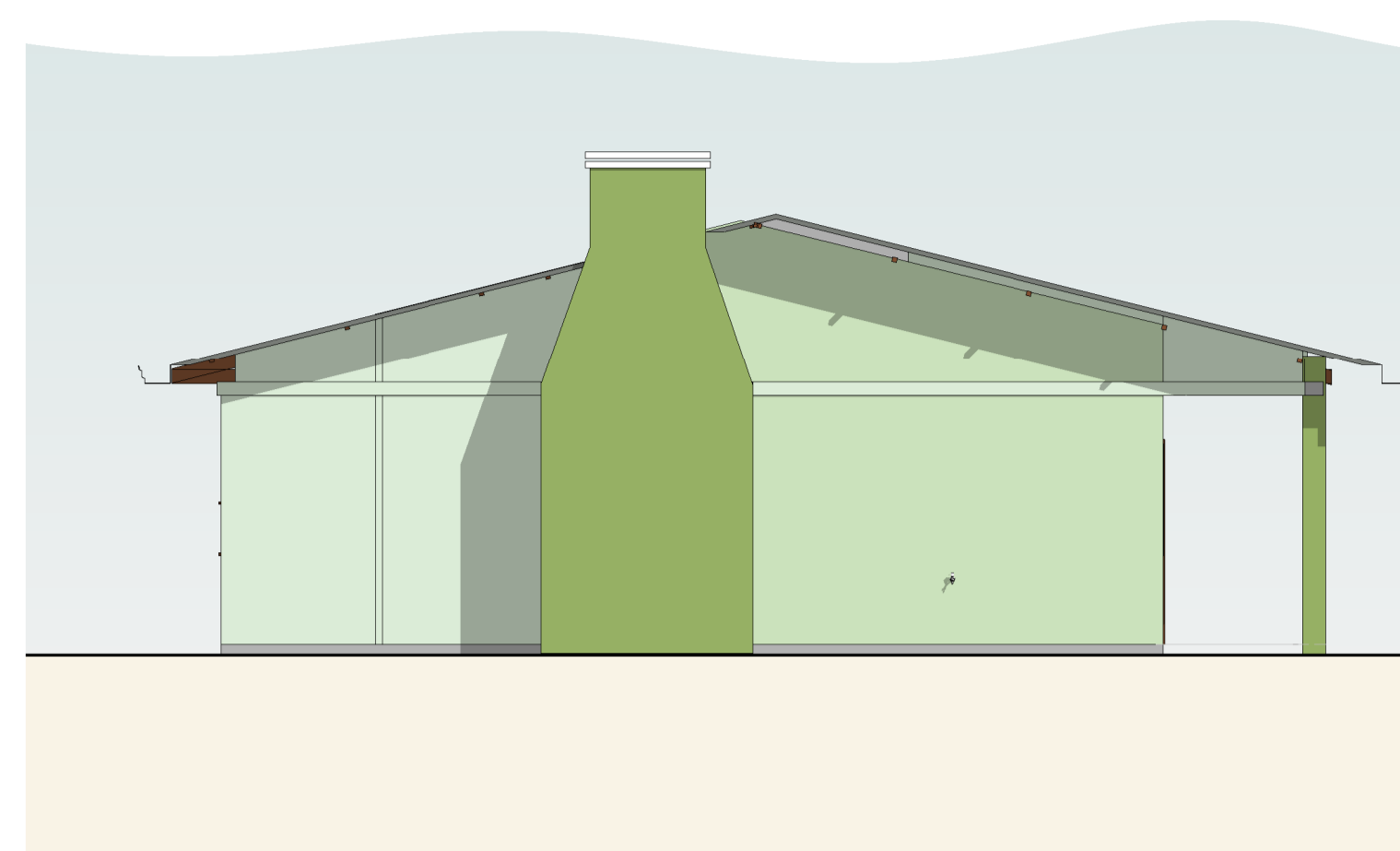

FACHADA NORTE

ESCALA 1:75

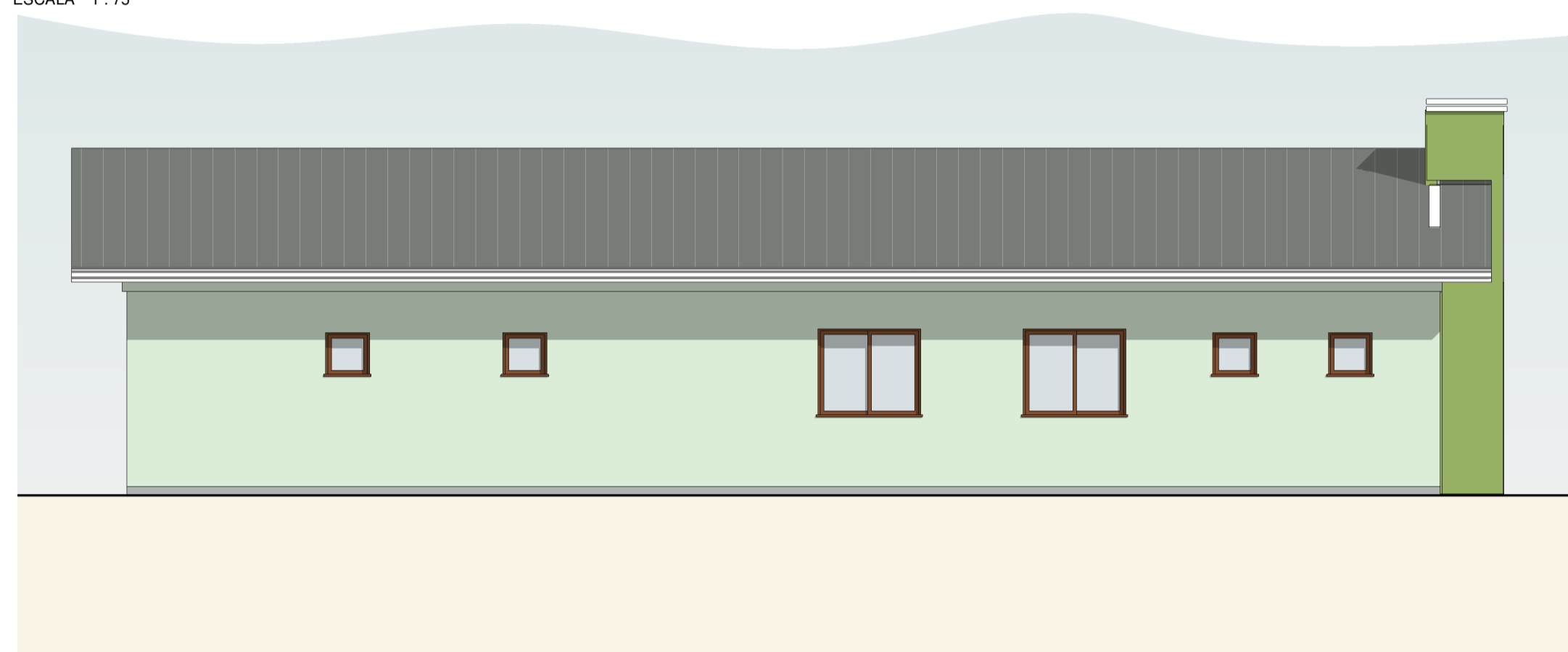

FACHADA LESTE

ESCALA 1:75

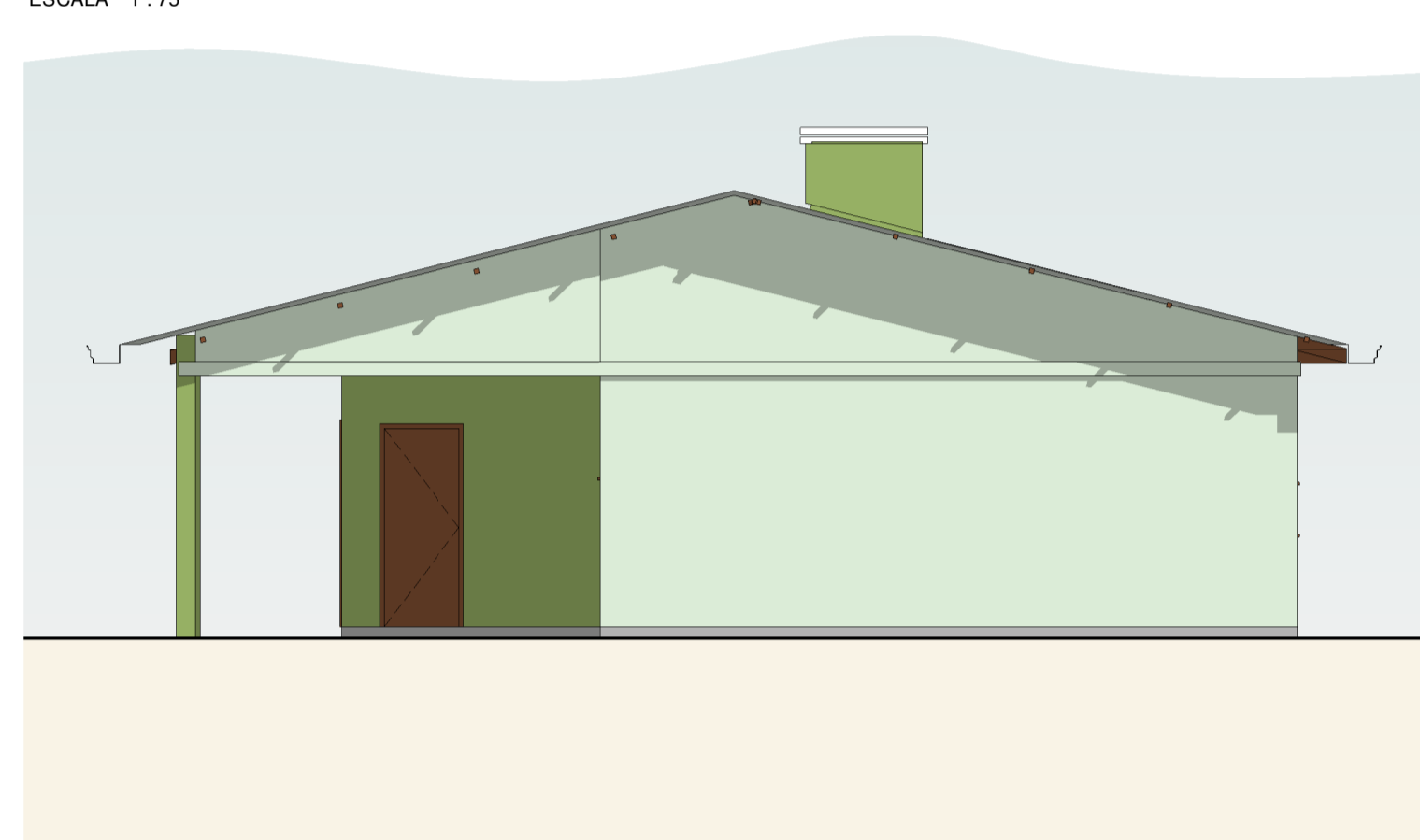

FACHADA SUL

ESCALA 1:75

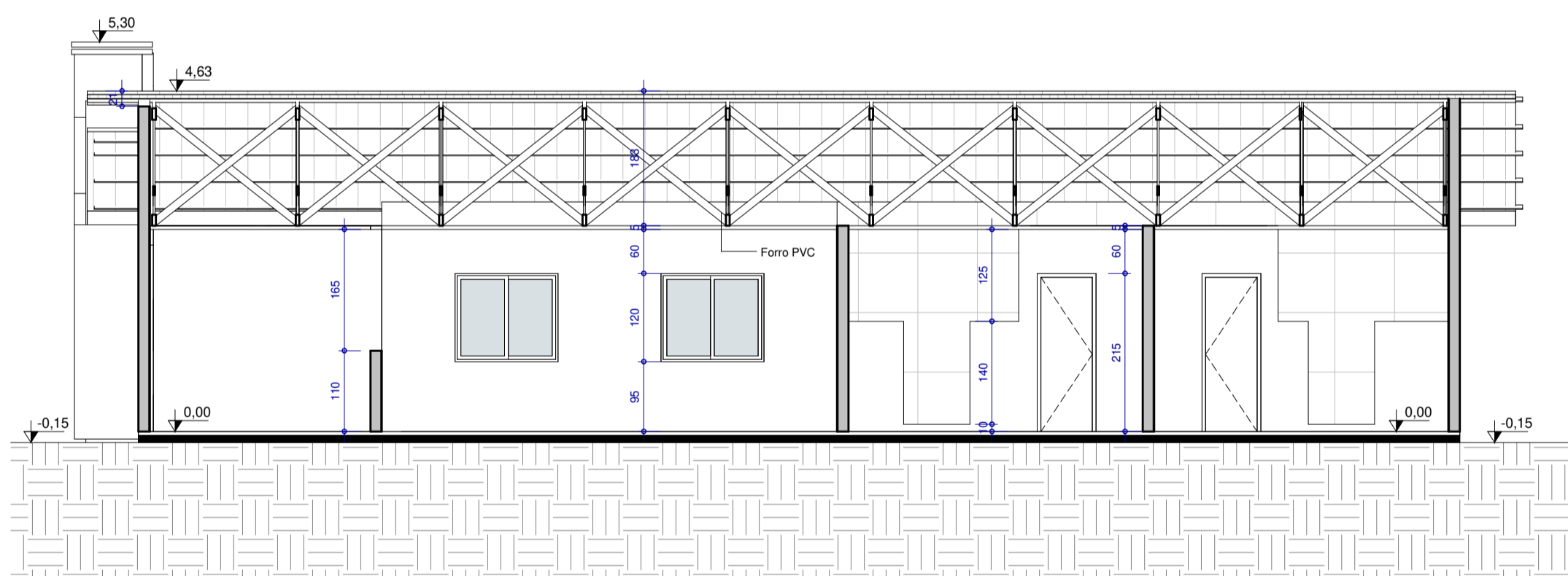

CORTE AA'

ESCALA 1:75

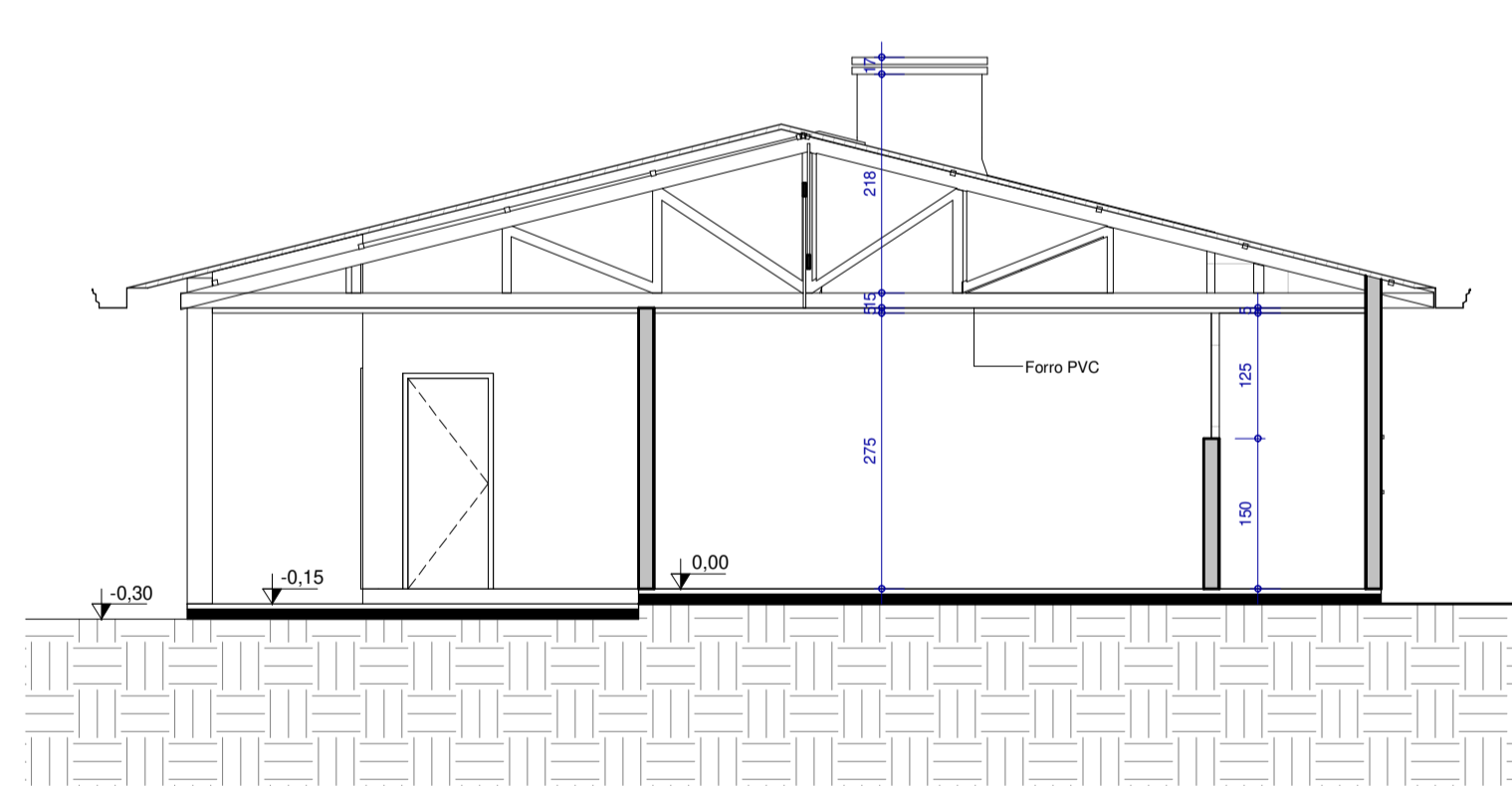

CORTE CC'

ESCALA 1:75

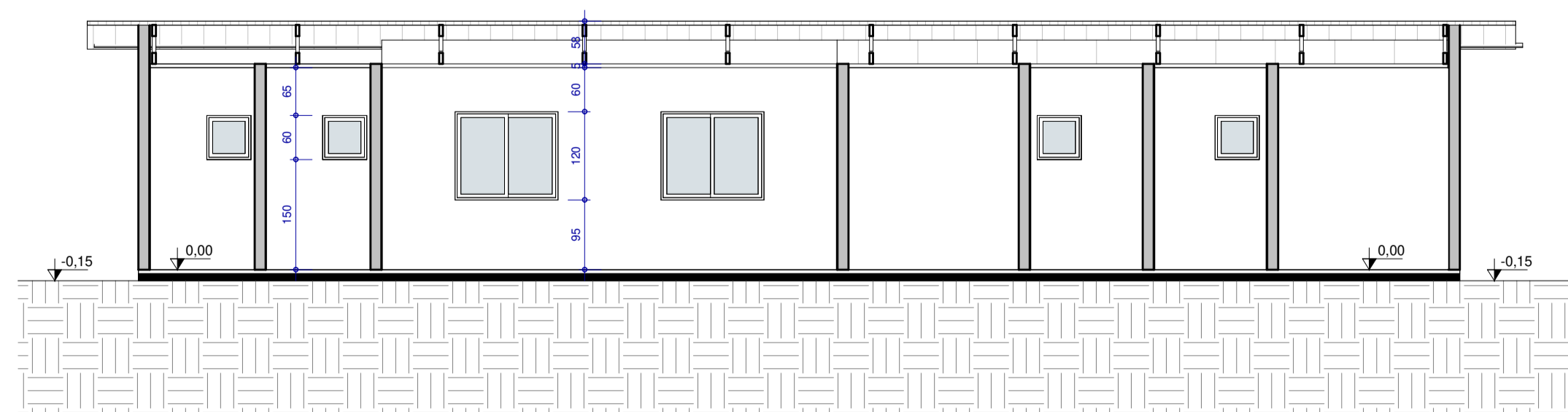

CORTE BB'

ESCALA 1:75

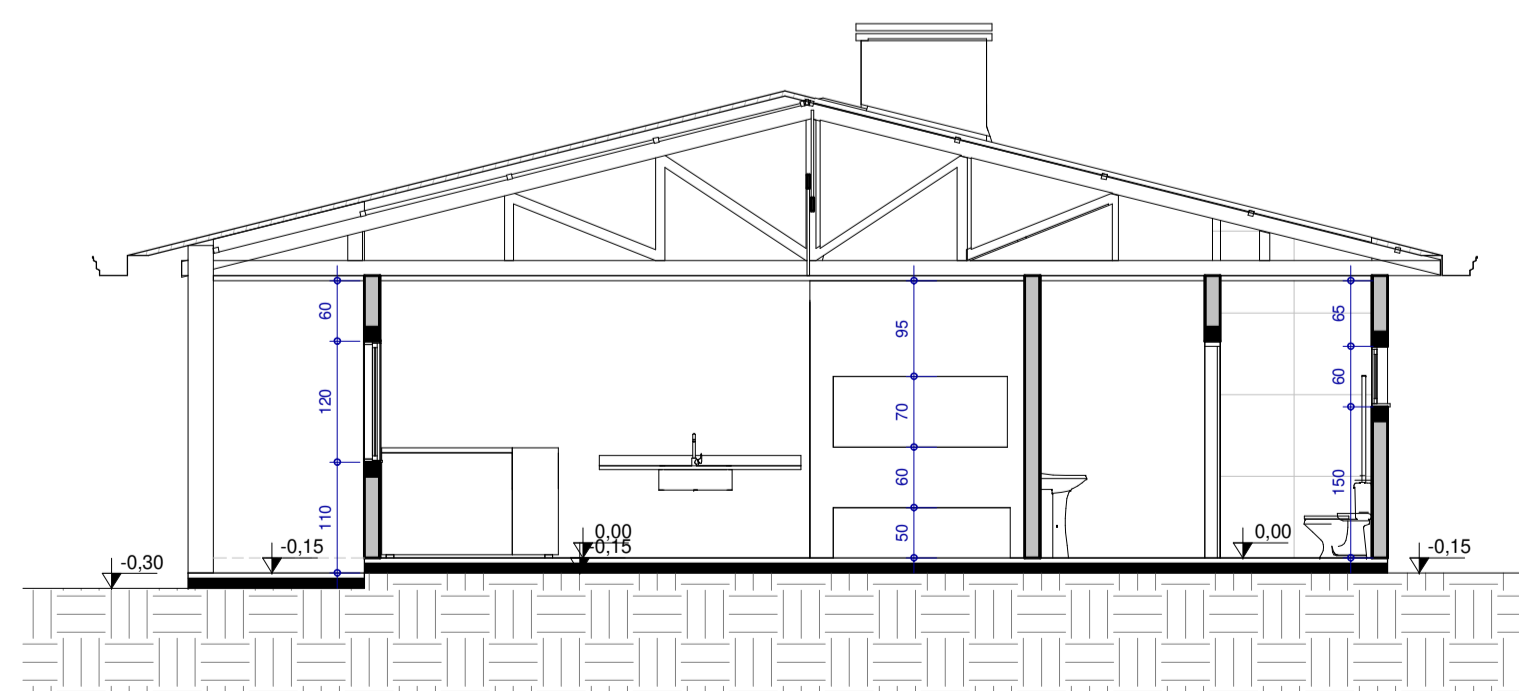

CORTE DD'

ESCALA 1:75

		LOCAL Comunidade Santo Antônio - Cotiporã/RS
OBRA Construção de área coberta, banheiro e vestiário		
PROJETO ARQUITETÔNICO Eng. Civil Cristiano Fugali PROPRIETÁRIO PREFEITURA MUNICIPAL DE COTIPORÃ EXECUÇÃO	CREA/RS 236549 CNPJ: 90.898.487/0001-64	PROTOCOLADO EM: APROVADO EM: VERSÃO: DATA 10/02/2020 ESCALA INDICADA
COLABORAÇÃO Jordana Bergamin Regia		ASSUNTO FACHADAS E CORTES
ZONA DE PROTEÇÃO PATRIMÔNIAL - NÚMERO 001/00		PLANCHA 02/05