

Item 1.10 - Armário

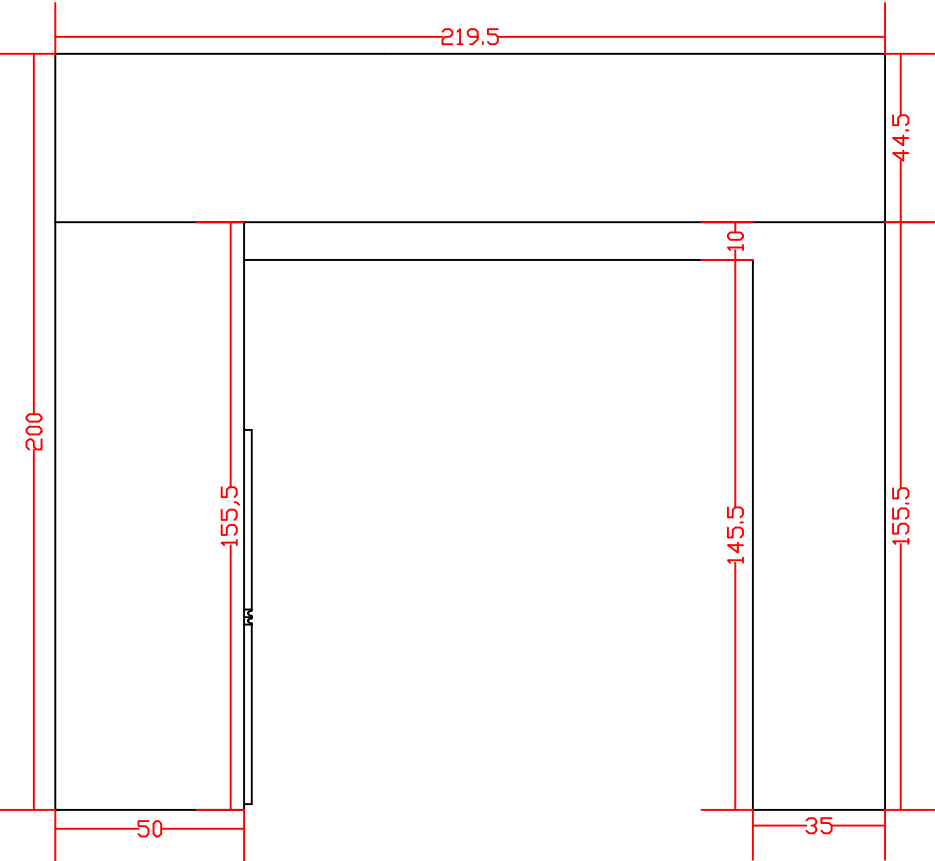

Vista Superior

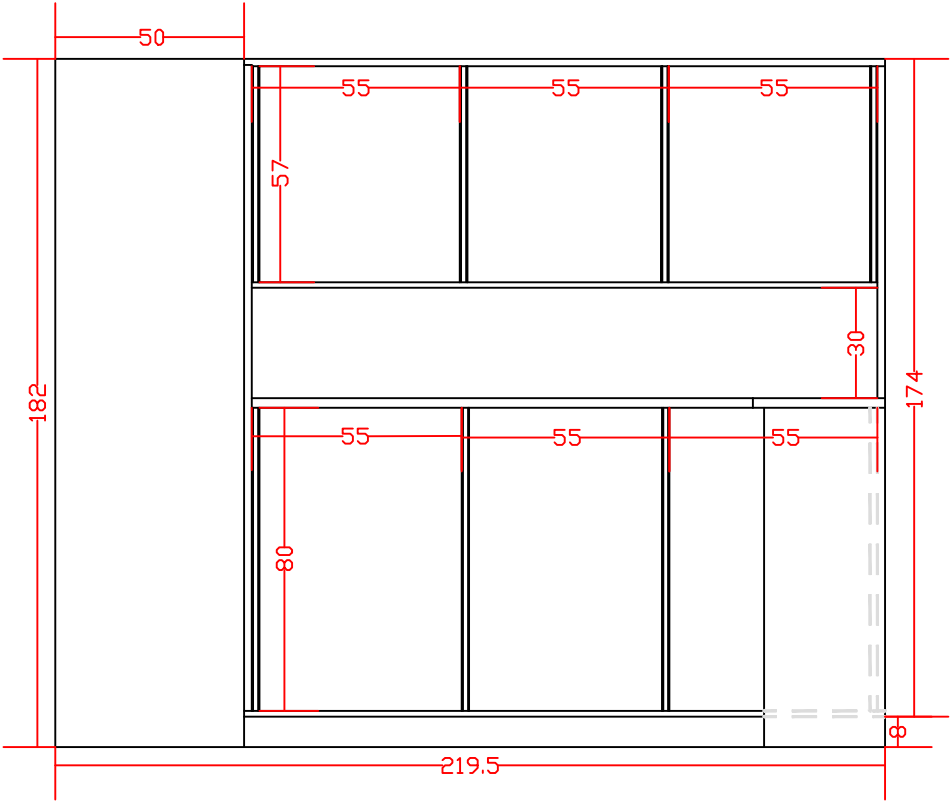

Vista Frontal

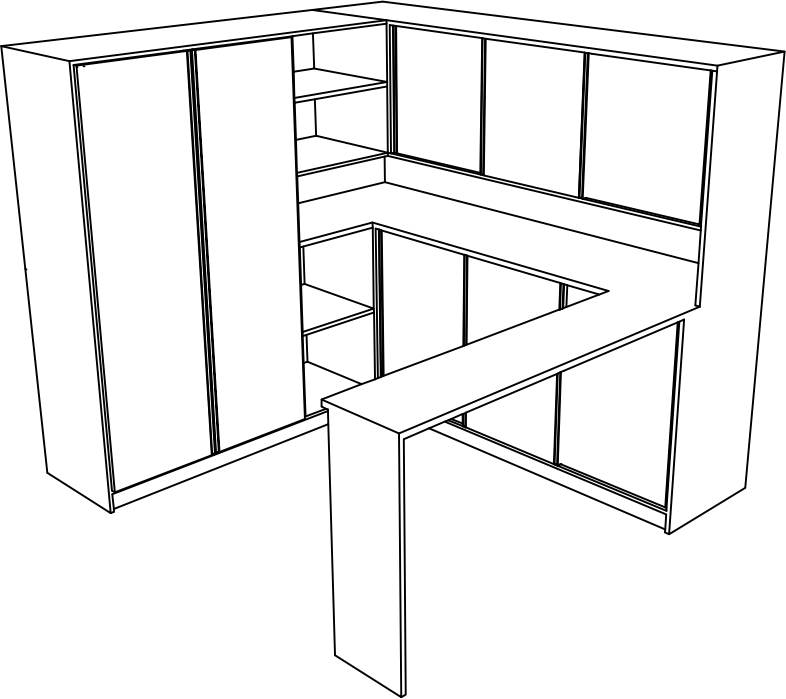

Item 1.10 em perspectiva

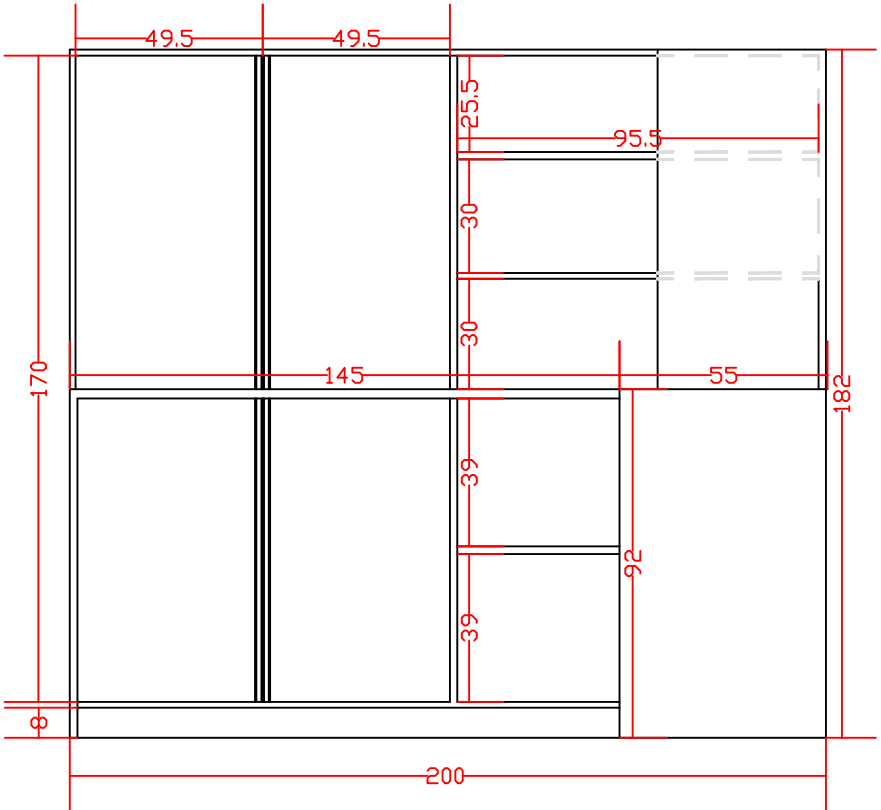

Vista Lateral Esquerda

PROJETO MOBILIÁRIO - ANTESSALA 1		ARQUIVO
		R 01
Prefeitura Municipal de Cotiporã		DATA
		MARÇO/2020
		DESENHO
CNPJ: 90.898.487/0001-64		ANDRÉ R. SACHINI
		ESCALA
		1/20
MOBILIÁRIO - DETALHAMENTO		PRANCHA
MÓVEIS UBS		
ITEM 1.10		
		07